

Rem. 1

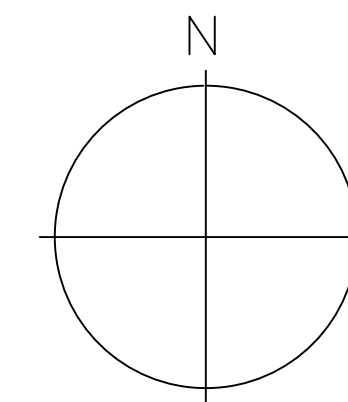
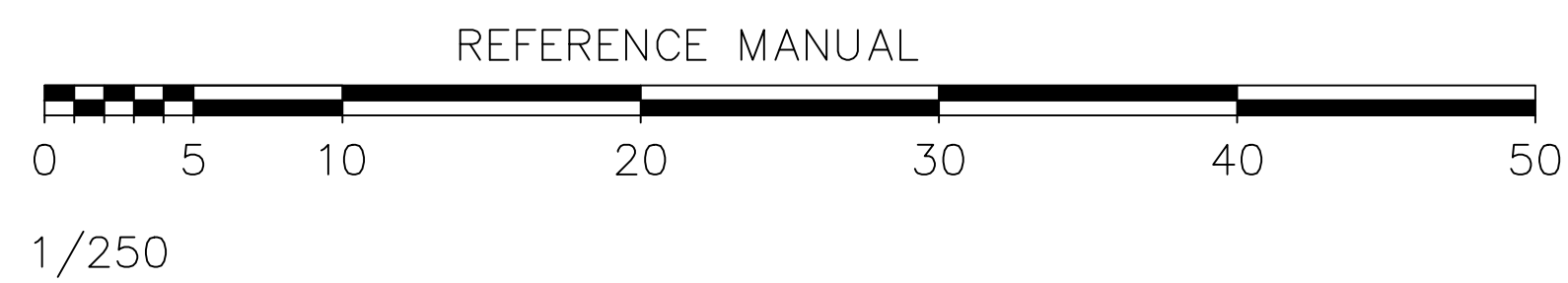

- NEW LOTS
- EXT. LOT
- CITY SETBACKS

NOTE: SPATIAL SEPARATION IS 4 METERS FROM PROPOSED NEW SIDE YARD WALL FACE IS 904 SQ' /84 M SQ. FROM PROPOSED NEW SIDE YARD ALLOWABLE OPENINGS IS 21%

PROPOSED O.C.P AMENDMENT TO RESIDENTIAL
PROPOSED REZONE AND SUBDIVISION

**4701 LEDGERWOOD ROAD,
NANAIMO, BC**

Folio: 07360.400

PID: 002-650-479

Plan: 25713

Size: 0.43 ACRES

**Legal Description:
LOT A, SECTION 5, WELLINGTON
DISTRICT, PLAN 25713**

**Zone R1
SINGLE DWELLING RESIDENTIAL**

- A-1 SITE PLAN**
- A-2 GRADING PLAN**
- A-3 PROPOSED LOT #2**
- A-4 PROPOSED LOT #3 & 4**

Mark Garrett
6411 Lewis Rd.
Nanaimo B.C. V9V 1P5
Skype; nanaimomark
(250) 802-1027
email-
garrettbydesign@yahoo.com

Copyright reserved. These plans and designs are at all times the property of the design company, and are for the sole use for the project shown. Written consent is required from the designer before any reproduction. Contractor to verify all lines, levels, surveys, dimensions, specifications, location of building site, and location of all services prior to construction. All work to be done in accordance with the B.C. building code, current edition, and all local building bylaws.

DRAWN BY: M G

DATE: OCT. 2019

**A-1 PROPOSED O.C.P AMENDMENT TO RESIDENTIAL
PROPOSED REZONE AND SUBDIVISION**

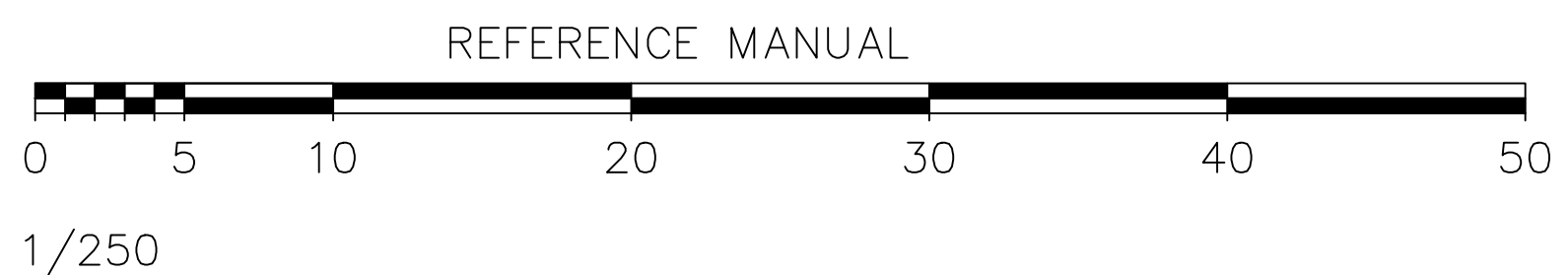

NOTE: SPATIAL SEPARATION IS 4 METERS FROM PROPOSED NEW SIDE YARD WALL FACE IS 904 SQ' /84 M SQ. FROM PROPOSED NEW SIDE YARD ALLOWABLE OPENINGS IS 21% EXISTING HOUSE LOT # 1

- NEW LOTS
- EXT. LOT
- - - CITY SETBACKS
- EXISTING GRADE MAJOR
- EXISTING GRADE MINOR
- PROPOSED GRADING PLAN
- - - EXISTING DRIVEWAY
- - - EXISTING EDGE OF PAVEMENT
- PROPOSED RETAINING WALLS
NOTE: NO RETAINING WALL IS OVER 1 METER

PROPOSED GRADING AND ROAD PLAN

NOTE: PROPOSED CITY ROAD TO BE ALIGNED TO GRADES OF SOUTH NEIGHBORS EXISTING DRIVEWAY

NOTE: CITY ROAD TO BE DESIGNED BY A PROFESSIONAL ENGINEER. DESIGN AS SHOWN IS TO ACCOMMODATE A PROPOSED SITE GRADING PLAN.

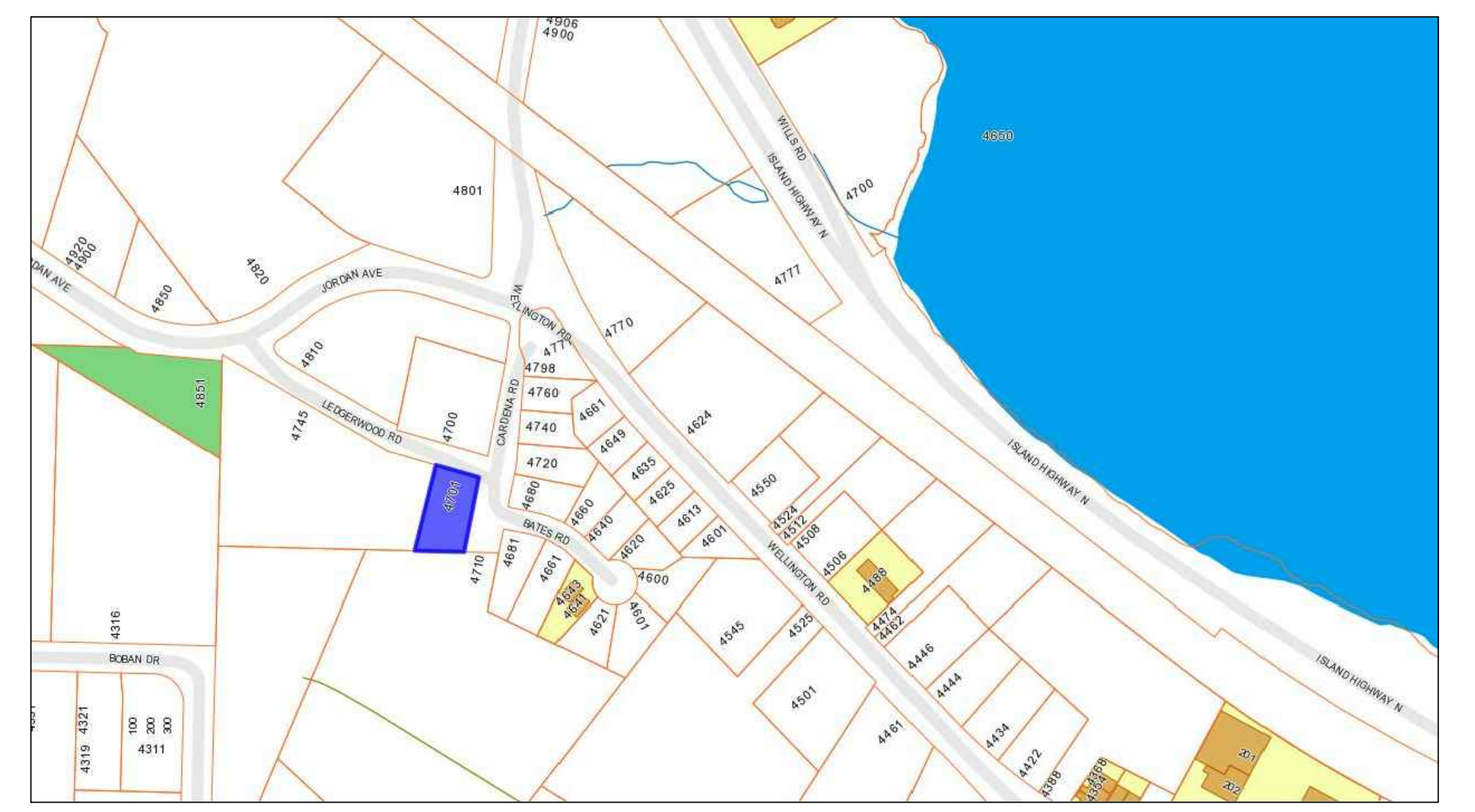
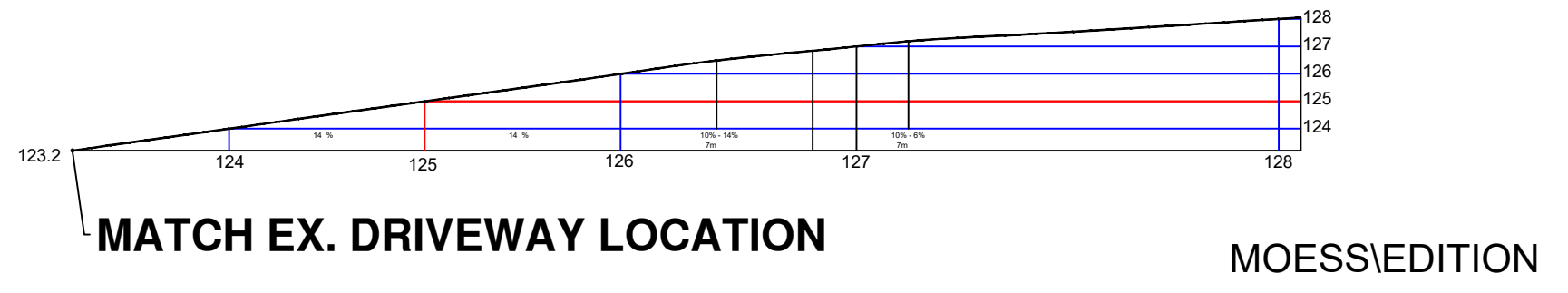
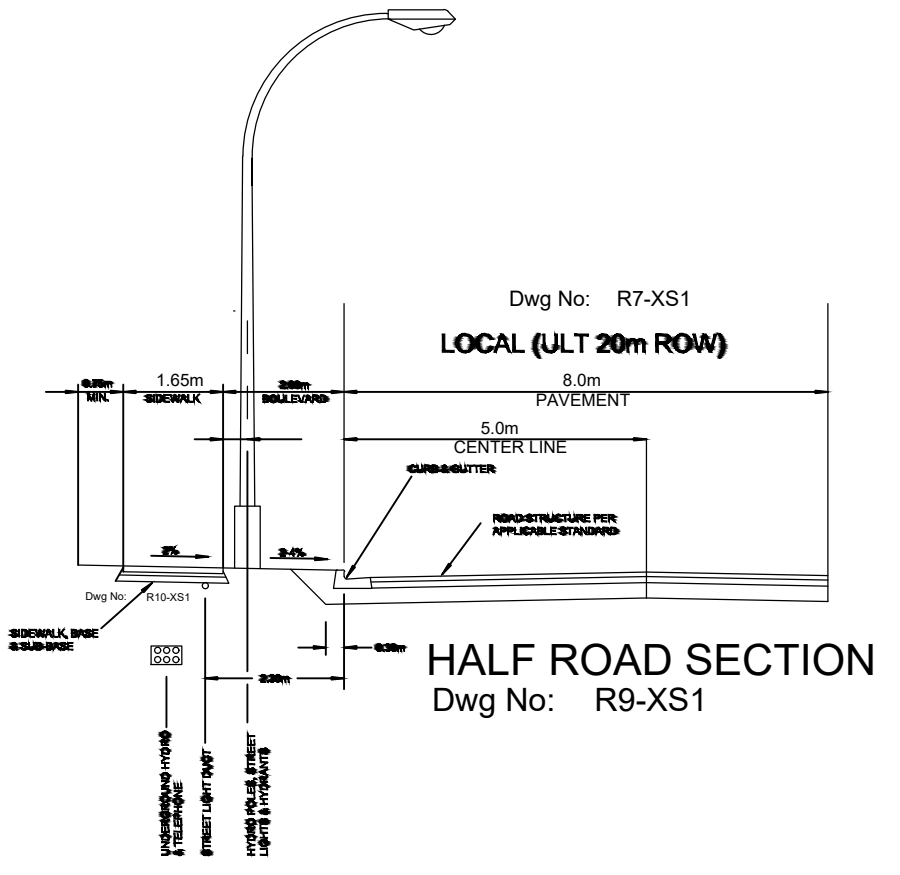

PROPOSED O.C.P AMENDMENT TO RESIDENTIAL
PROPOSED REZONE AND SUBDIVISION

**4701 LEDGERWOOD ROAD,
NANAIMO, BC**

**Folio: 07360.400
PID: 002-650-479
Plan: 25713
Size: 0.43 ACRES**

**Legal Description:
LOT A, SECTION 5, WELLINGTON
DISTRICT, PLAN 25713**

**Zone R1
SINGLE DWELLING RESIDENTIAL**

- A-1 SITE PLAN**
- A-2 GRADING PLAN**
- A-3 PROPOSED LOT #2**
- A-4 PROPOSED LOT #3 & 4**

**Mark Garrett
6411 Lewis Rd.
Nanaimo B.C. V9V 1P5
Skype; nanaimomark
(250) 802-1027
email-
garrettbydesign@yahoo.com**

Copyright reserved. These plans and designs are at all times the property of the design company, and are for the sole use for the project shown. Written consent is required from the designer before any reproduction. Contractor to verify all lines, levels, surveys, dimensions, specifications, location of building site, and location of all services prior to construction. All work to be done in accordance with the B.C. building code, current edition, and all local building bylaws.

DRAWN BY: M G

DATE: OCT. 2019

**A-2 PROPOSED O.C.P AMENDMENT TO RESIDENTIAL
PROPOSED REZONE AND SUBDIVISION**

4701 LEDGERWOOD ROAD,
NANAIMO, BC

Folio: 07360.400

PID: 002-650-479

Plan: 25713

Size: 0.43 ACRES

Legal Description:
LOT A, SECTION 5, WELLINGTON
DISTRICT, PLAN 25713

Zone R1
SINGLE DWELLING RESIDENTIAL

NOTES; DATE;

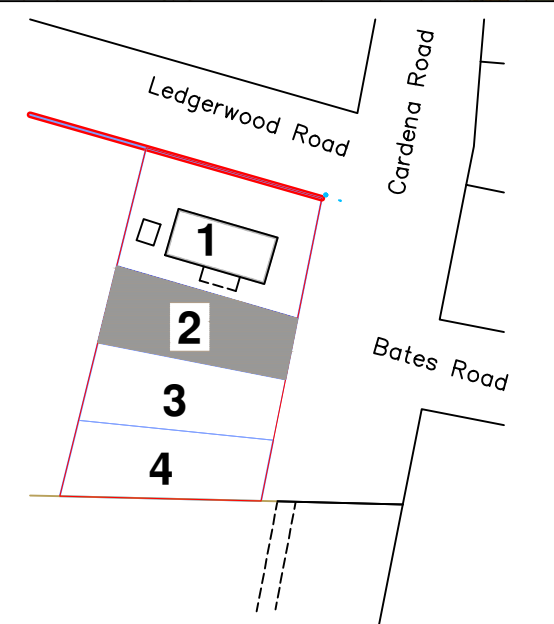

A-1 SITE PLAN
A-2 GRADING PLAN
A-3 PROPOSED LOT #2
A-4 PROPOSED LOT #3 & 4

Mark Garrett
6411 Lewis Rd.
Nanaimo B.C. V9V 1P5
Skype; nanaimomark
(250) 802-1027
email-
garrettbydesign@yahoo.com

Copyright reserved. These plans and designs are at all times the property of the design company, and are for the sole use for the project shown. Written consent is required from the designer before any reproduction. Contractor to verify all lines, levels, surveys, dimensions, specifications, location of building site, and location of all services prior to construction. All work to be done in accordance with the B.C. building code, current edition, and all local building bylaws.

DRAWN BY: MARK GARRETT

DATE: OCT 2019

SCALE: AS SHOWN

PROJECT NO. DRAWING NO.

PROPOSED REZONE
AND SUBDIVISION
LOT # 2

A-3

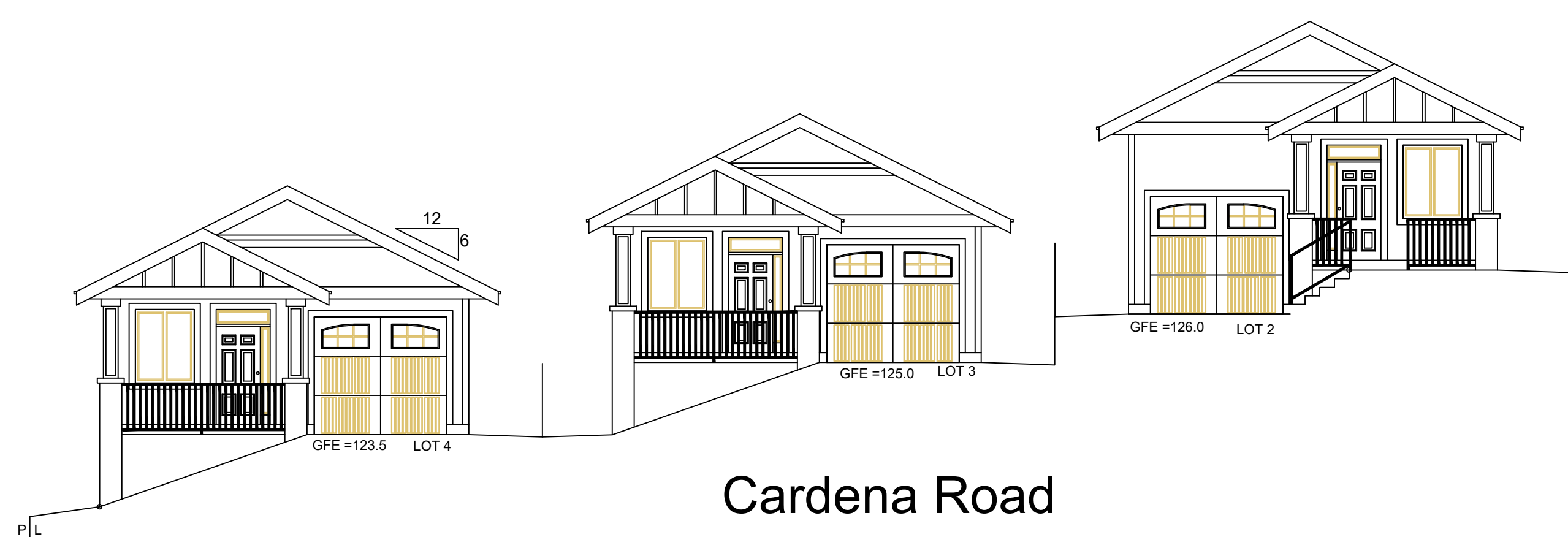
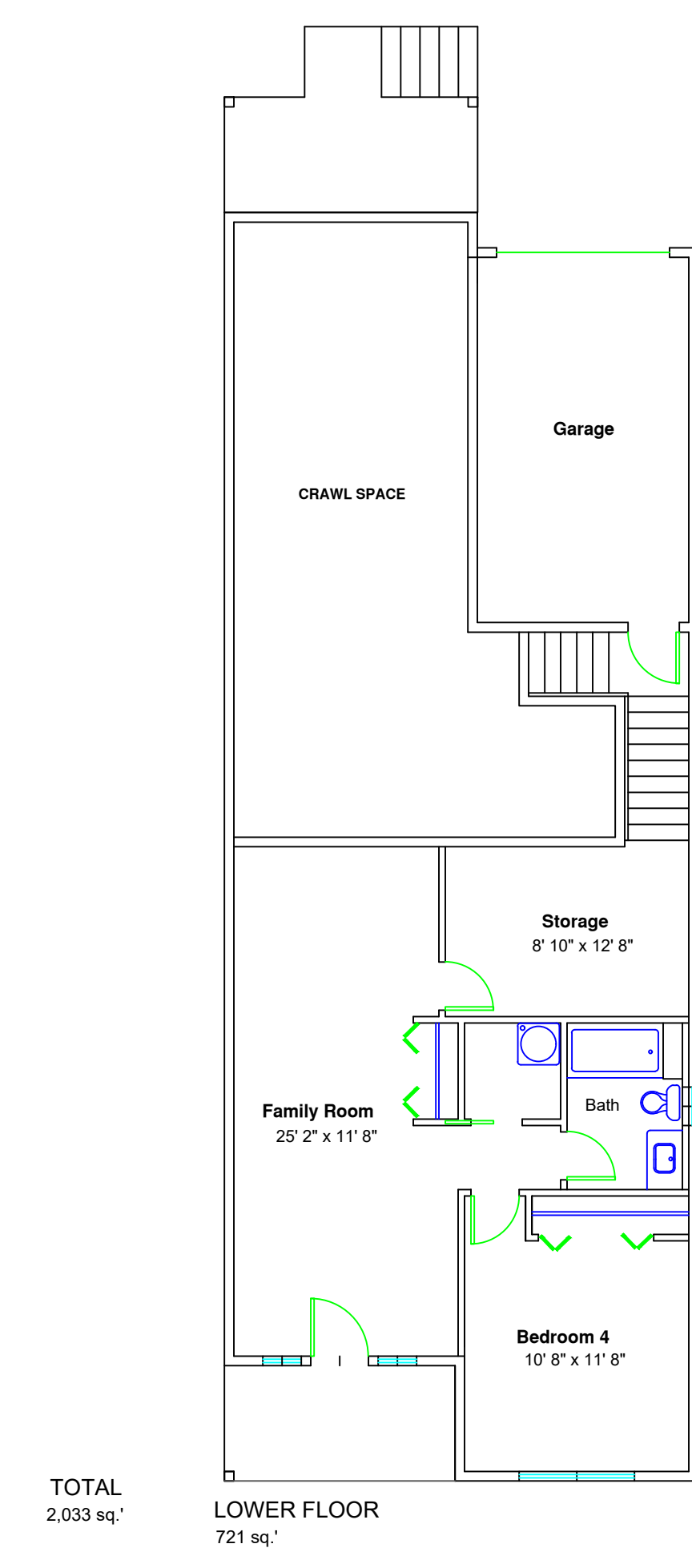
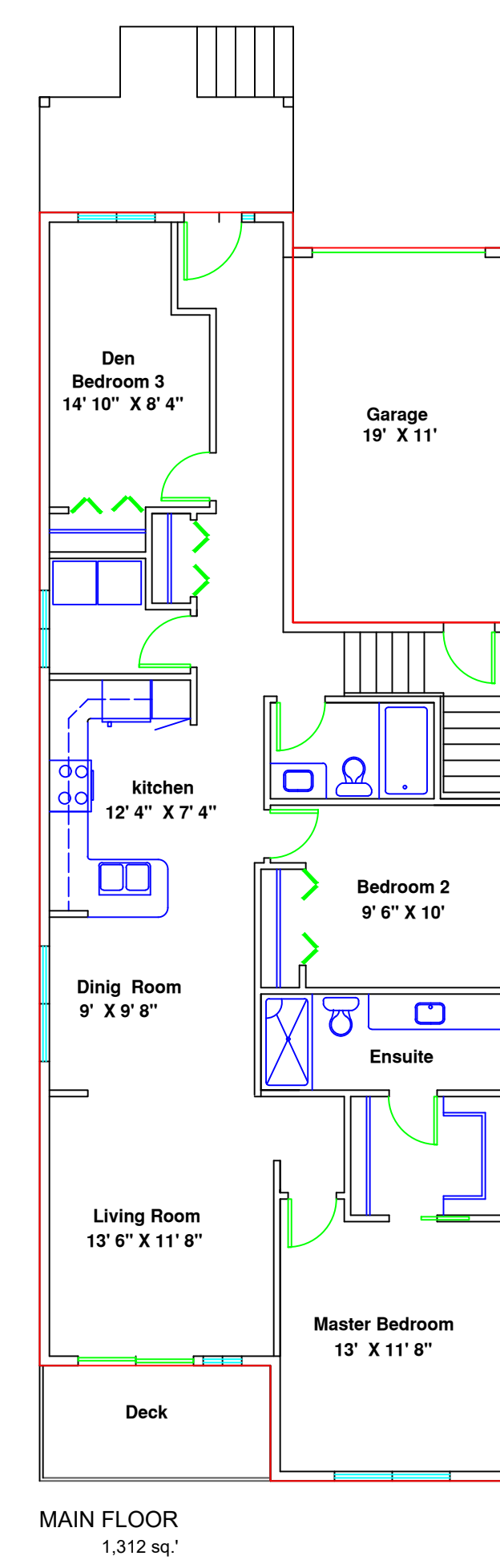
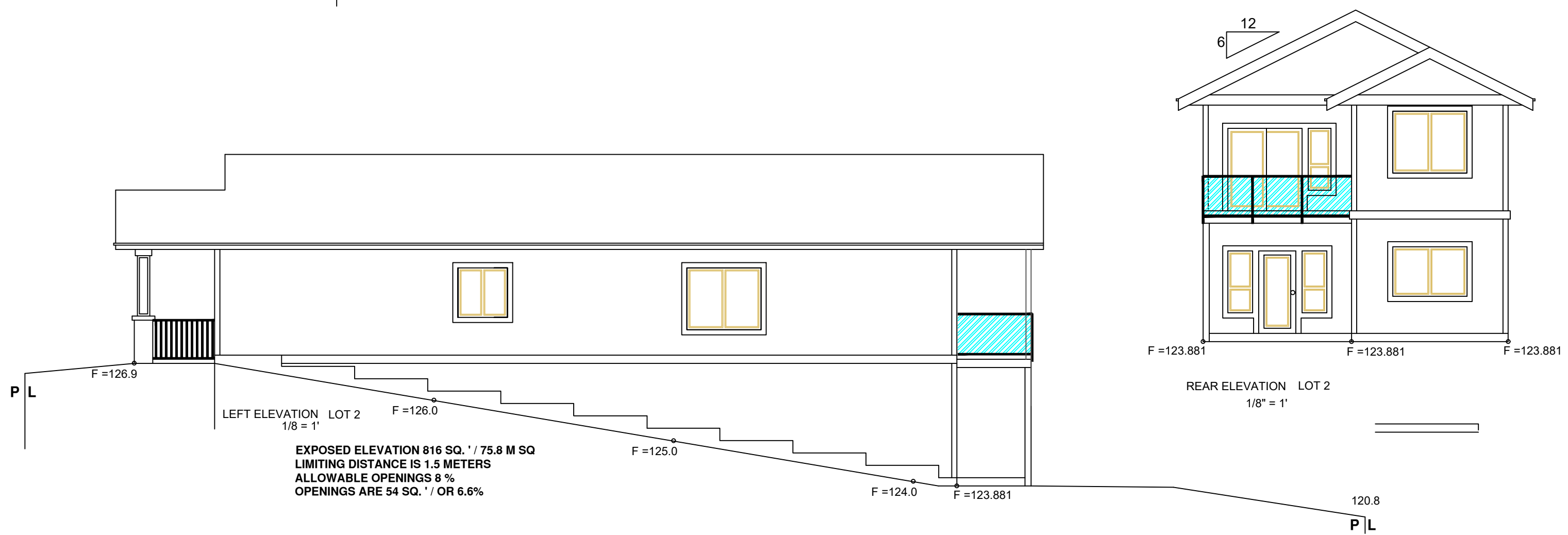
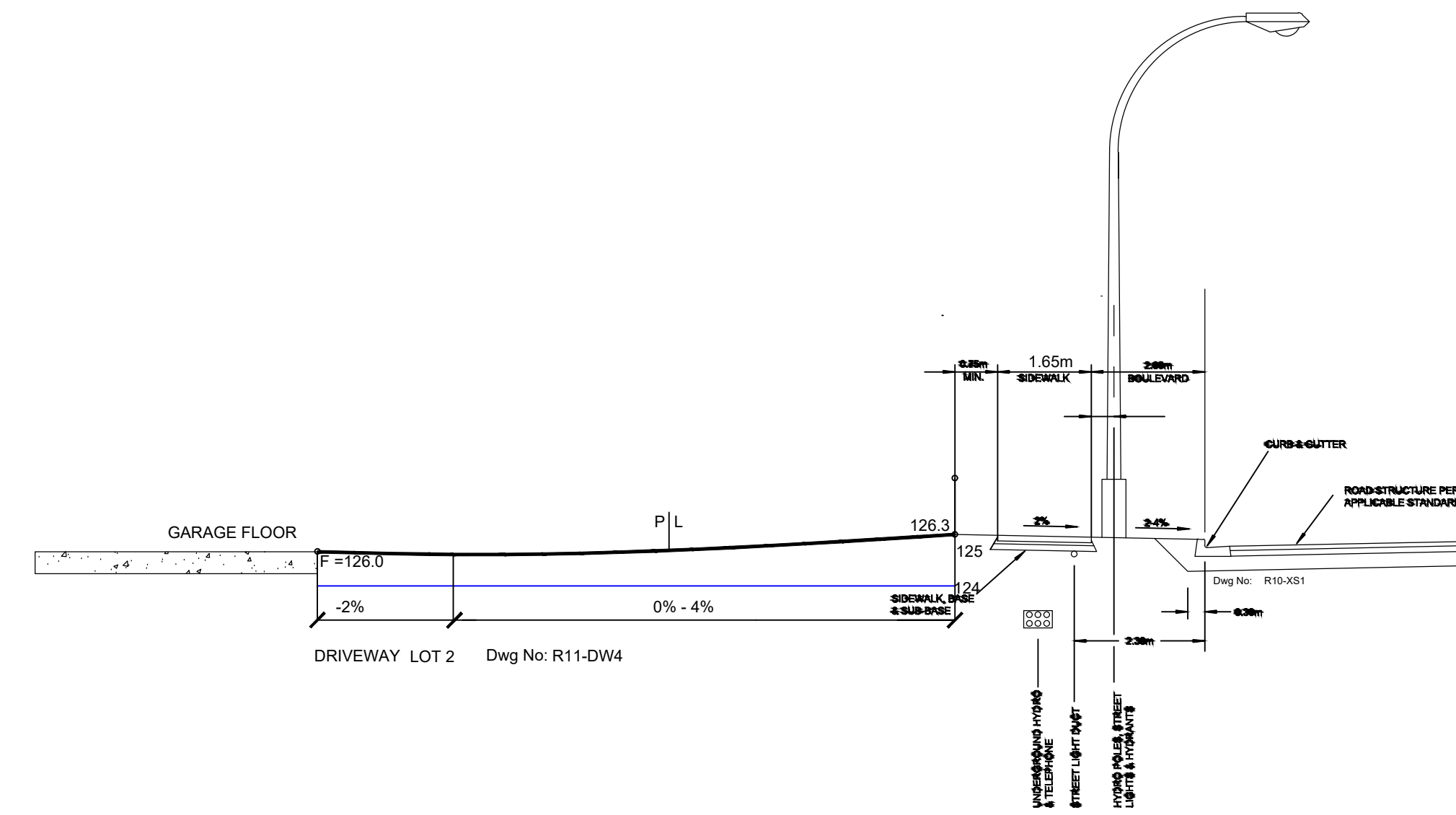
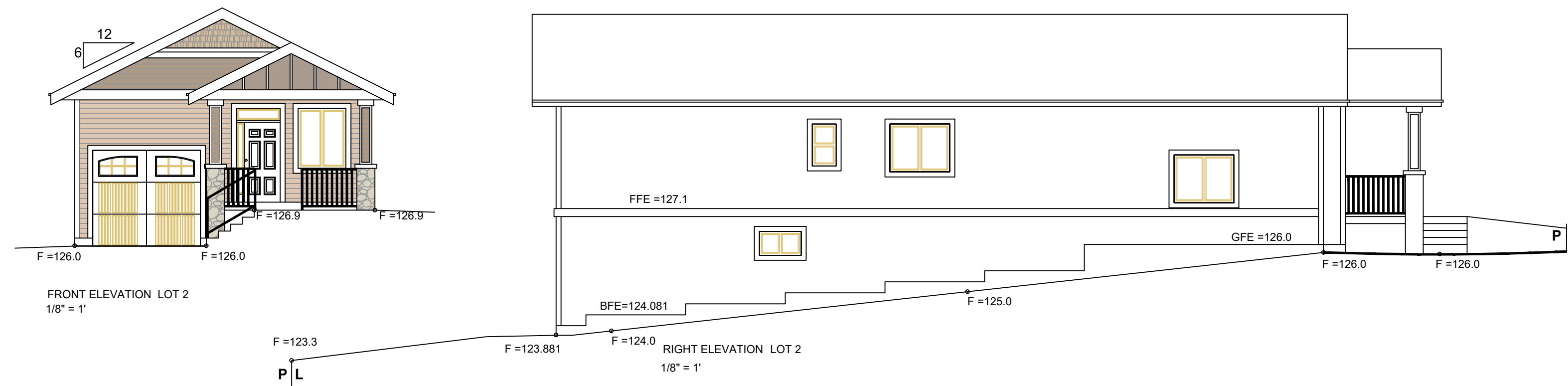

4701 LEDGERWOOD ROAD,
NANAIMO, BC

Folio: 07360.400
PID: 002-650-479
Plan: 25713
Size: 0.43 ACRES

Legal Description:
LOT A, SECTION 5, WELLINGTON
DISTRICT, PLAN 25713

Zone R1
SINGLE DWELLING RESIDENTIAL

NOTES; DATE;

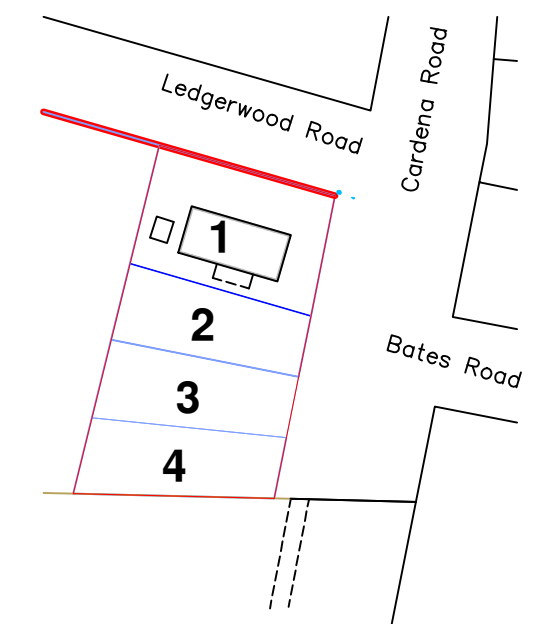
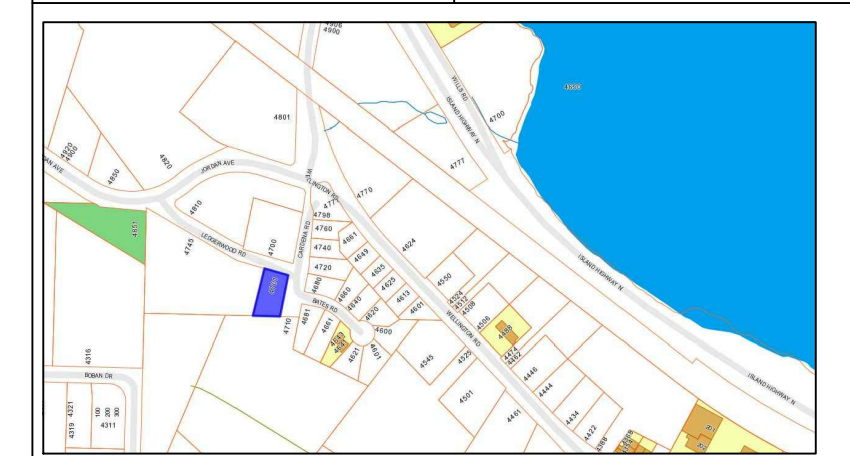

A-1 SITE PLAN
A-2 GRADING PLAN
A-3 PROPOSED LOT #2
A-4 PROPOSED LOT #3 & 4
A-5 PROPOSED LOT #4

Mark Garrett
6411 Lewis Rd.
Nanaimo B.C. V9V 1P5
Skype; nanaimomark
(250) 802-1027
email-
garrettbydesign@yahoo.com

Copyright reserved. These plans and designs are at all times the property of the design company, and are for the sole use for the project shown. Written consent is required from the designer before any reproduction. Contractor to verify all lines, levels, surveys, dimensions, specifications, location of building site, and location of all services prior to construction. All work to be done in accordance with the B.C. building code, current edition, and all local building bylaws.

DRAWN BY: MARK GARRETT
DATE: OCT 2019
SCALE: AS SHOWN

PROJECT NO. DRAWING NO.

PROPOSED REZONE
AND SUBDIVISION
LOT# 3 & 4

A-4

